

PARCC Results: Spring 2018 Administrations

Quinton Township School
September 27, 2018

Measuring
College and
Career
Readiness

Comparison of **Quinton Township School's** Spring 2016, Spring 2017 & Spring 2018 PARCC Administrations English Language Arts/Literacy - Percentages

Grade	Level 1 2016	Level 1 2017	Level 1 2018	Level 2 2016	Level 2 2017	Level 2 2018	Level 3 2016	Level 3 2017	Level 3 2018	Level 4 2016	Level 4 2017	Level 4 2018	Level 5 2016	Level 5 2017	Level 5 2018	Change in Level 1 and 2 2016 to 2018	Change in Level 4 and 5 2016 to 2018**
3	12.8	27.8	13.2	15.4	16.7	13.2	30.8	22.2	31.6	41.0	27.8	34.2	0	5.6	7.9	-2.2%	+1.1%
4	3.0	10.5	5.6	18.2	10.5	30.6	24.2	31.6	30.6	39.4	42.1	27.8	15.2	5.3	5.6	+14.9%	-21.2%
5	2.6	0	7.1	17.9	11.1	11.9	17.9	22.2	11.9	59.0	55.6	57.1	2.6	11.1	11.9	-1.5%	+7.4%
6	8.1	17.1	0	21.6	8.6	15.8	27.0	25.7	18.4	37.8	40.0	50.0	5.4	8.6	15.8	-13.9%	+22.6%
7	2.5	11.1	2.9	12.5	13.9	14.3	32.5	27.8	25.7	40.0	33.3	25.7	12.5	13.9	31.4	+2.2%	+4.6%
8	6.9	7.5	5.9	17.2	17.5	20.6	34.5	22.5	26.5	37.9	37.5	38.2	3.4	15.0	8.8	+2.4%	+5.7%
9																	
10																	
11*																	

*Grade 11 does not include students who took an AP/IB test. **Level 4 and Level 5 is an indication a student is on pace to be college and career ready.
Notes: Data shown is preliminary. Percentages may not total 100 due to rounding.

Comparison of **Quinton Township School's** Spring 2016, Spring 2017 & Spring 2018 PARCC Administrations **Mathematics - Percentages**

Grade	Level 1 2016	Level 1 2017	Level 1 2018	Level 2 2016	Level 2 2017	Level 2 2018	Level 3 2016	Level 3 2017	Level 3 2018	Level 4 2016	Level 4 2017	Level 4 2018	Level 5 2016	Level 5 2017	Level 5 2018	Change in Level 1 and 2 2016 to 2018	Change in Level 4 and 5 2016 to 2018**
3	10.0	16.7	7.7	25.0	27.8	0	22.5	25.0	48.7	35.0	11.1	35.9	7.5	19.4	7.7	-27.3%	+1.1%
4	6.1	10.5	8.3	9.1	18.4	33.3	18.2	23.7	30.6	57.6	47.4	27.8	9.1	0	0	+26.4%	-38.9%
5	5.1	2.8	0	10.3	16.7	21.4	33.3	16.7	19.0	48.7	50.0	50.0	2.6	13.9	9.5	+6.0%	+8.2%
6	5.4	5.7	5.3	27.0	25.7	7.9	43.2	25.7	31.6	24.3	37.1	44.7	0	5.7	10.5	-19.2%	+30.9%
7	2.5	11.1	2.9	25.0	38.9	17.1	27.5	22.2	25.7	30.0	27.8	48.6	15.0	0	5.7	-7.5%	+9.3%
8*	3.4	3.8	17.4	24.1	26.9	30.4	17.2	30.8	30.4	48.3	30.5	21.7	6.9	0	0	+20.3%	-33.5%
ALG I	N/A	0	0	N/A	6.7	0	N/A	20.0	9.1	N/A	66.7	90.9	N/A	6.7	0	-6.7%	+17.5%
GEO																	
ALG II																	

*Approximately 30,000 New Jersey students in grade 8 participated in the PARCC Algebra I assessment. Thus, PARCC Math 8 outcomes are not representative of grade 8 performance as a whole. **Level 4 and Level 5 is an indication a student is on pace to be college and career ready.

Notes: Data shown is preliminary. Percentages may not total 100 due to rounding.

ALG I is Algebra 1; GEO is Geometry; ALG II is Algebra 2.

Comparison of **Quinton Township School's** 2016 to 2018 Spring PARCC Administrations **English Language Arts/Literacy – Percentage Changes**

Grade	Levels 1 & 2 District Trend	Levels 1 & 2 District	Levels 1 & 2 State Trend	Levels 1 & 2 State	Level 3 District Trend	Level 3 District	Level 3 State Trend	Level 3 State	Levels 4 & 5 District Trend	Levels 4 & 5 District	Levels 4 & 5 State Trend	Levels 4 & 5 State
3	-	2.2%	-	2.4%	+	0.8%	-	1.6%	+	1.1%	+	4.1%
4	+	14.9%	-	1.8%	+	6.4%	-	2.7%	-	21.2%	+	4.5%
5	-	1.5%	-	1.9%	-	6.0%	-	2.9%	+	7.4%	+	4.7%
6	-	13.9%	-	1.7%	-	8.6%	-	2.2%	+	22.6%	+	3.9%
7	+	2.2%	-	3.3%	-	6.8%	-	3.1%	+	4.6%	+	6.3%
8	+	2.4%	-	3.3%	-	8.0%	-	1.9%	+	5.7%	+	5.2%
9												
10												
11*												

*Grade 11 does not include students who took an AP/IB test.

Notes: Percentages may not total 100 due to rounding.

- The plus sign (+) indicates an increase of the % change from the previous year where a minus sign (-) arrow shows a decrease of the % change from the previous year.

Comparison of **Quinton Township School's** 2016 to 2018 Spring PARCC Administrations **Mathematics – Percentage Changes**

Grade	Levels 1 & 2 District Trend	Levels 1 & 2 District	Levels 1 & 2 State Trend	Levels 1 & 2 State	Level 3 District Trend	Level 3 District	Level 3 State Trend	Level 3 State	Levels 4 & 5 District Trend	Levels 4 & 5 District	Levels 4 & 5 State Trend	Levels 4 & 5 State
3	-	27.3%	-	0.7%	+	26.2%	-	0.6%	+	1.1	+	1.3%
4	+	26.4%	-	2.2%	+	12.4%	-	0.5%	-	38.9	+	2.8%
5	+	6.0%	-	0.2%	-	14.3%	-	1.5%	+	8.2	+	1.6%
6	-	19.2%	+	0.6%	-	11.6%	-	1.2%	+	30.9	+	0.5%
7	-	7.5%	-	1.1%	-	1.8%	-	3.7%	+	9.3	+	4.7%
8	+	20.3%	-	2.1%	+	13.2%	-	0.4%	-	33.5	+	2.6%
Algebra I*	-	6.7%	-	4.1%	-	10.9%	-	0.5%	+	17.5	+	4.6%
Algebra II												
Geometry												

*Some students in grade 8 participated in the PARCC Algebra I assessment in place of the 8th grade Math assessment. Thus, PARCC Math 8 outcomes are not representative of grade 8 performance as a whole.

Notes: Percentages may not total 100 due to rounding.

- The plus sign (+) indicates an increase of the % change from the previous year where a minus sign (-) arrow shows a decrease of the % change from the previous year.

Comparison of **Quinton Township School's**
Number of Students Tested
Spring 2017 & Spring 2018 PARCC Administrations
English Language Arts/Literacy

Grade	Students Tested 2018	Students Tested 2017	Difference between number of students tested in 2017 and 2018
3	38	36	+2
4	36	38	-2
5	42	36	+6
6	38	35	+3
7	35	36	-1
8	34	40	-6
9			
10			
11*			
TOTAL	223	221	+2

*Grade 11 does not include students who took an AP/IB test.

Note: "Students Tested" represents individual valid test scores for English Language Arts/Literacy.

Comparison of **Quinton Township School's** Number of Students Tested Spring 2017 & Spring 2018 PARCC Administrations **Mathematics**

Grade	Students Tested 2018	Students Tested 2017	Difference between number of students tested in 2017 and 2018
3	39	36	+3
4	36	38	-2
5	42	36	+6
6	38	35	+3
7	35	36	-1
8*	23	26	-3
Algebra I	11	15	-4
Algebra II			
Geometry			
TOTAL	224	222	+2

*Some students in grade 8 participated in the PARCC Algebra I assessment in place of the 8th grade Math assessment. Thus, PARCC Math 8 outcomes are not representative of grade 8 performance as a whole.

Notes: "Students Tested" represents individual valid test scores for Mathematics.

Comparison of **Quinton Township School's** Spring 2018 PARCC Administrations English Language Arts/Literacy to New Jersey Percentages for 2018

Grade	Level 1, Quinton	Level 1, State	Level 2, Quinton	Level 2, State	Level 3, Quinton	Level 3, State	Level 4, Quinton	Level 4, State	Level 5, Quinton	Level 5, State
3	13.2	13.5	13.2	13.5	31.6	21.4	34.2	43.5	7.9	8.1
4	5.6	7.6	30.6	12.3	30.6	22.1	27.8	39.1	5.6	18.9
5	7.1	6.9	11.9	12.6	11.9	22.4	57.1	47.2	11.9	10.8
6	0	6.2	15.8	13.6	18.4	24.0	50.0	41.3	15.8	14.9
7	2.9	8.6	14.3	10.2	25.7	18.5	25.7	34.1	31.4	28.6
8	5.9	8.7	20.6	11.1	26.5	19.8	38.2	39.9	8.8	20.4
9										
10										
11*										

*Grade 11 does not include students who took an AP/IB test.

Notes: Percentages may not total 100 due to rounding.

Comparison of **Quinton Township School's** Spring 2018 PARCC Administrations Mathematics to New Jersey - Percentages for 2018

Grade	Level 1, Quinton	Level 1, State	Level 2, Quinton	Level 2, State	Level 3, Quinton	Level 3, State	Level 4, Quinton	Level 4, State	Level 5, Quinton	Level 5, State
3	7.7	8.0	0	15.3	48.7	23.7	35.9	37.8	7.7	15.2
4	8.3	7.5	33.3	16.8	30.6	26.3	27.8	41.8	0	7.6
5	0	7.5	21.4	17.0	19.0	26.7	50.0	38.5	9.5	10.4
6	5.3	8.5	7.9	20.1	31.6	27.9	44.7	35.6	10.5	7.9
7	2.9	7.7	17.1	20.4	25.7	28.6	48.6	36.0	5.7	7.4
8*	17.4	22.0	30.4	22.7	30.4	27.1	21.7	27.2	0	1.0
Algebra I	0	11.3	0	18.6	9.1	24.3	90.9	39.3	0	6.5
Algebra II										
Geometry										

*Some students in grade 8 participated in the PARCC Algebra I assessment in place of the 8th grade Math assessment. Thus, PARCC Math 8 outcomes are not representative of grade 8 performance as a whole.

Notes: Percentages may not total 100 due to rounding.



DISTRICT SUMMARY OF SCHOOLS

Grade 3

QUINTON TWP
NEW JERSEY
SPRING 2018

ENGLISH LANGUAGE ARTS / LITERACY Grade 3 Assessment, 2017–2018

PERFORMANCE DISTRIBUTION BY %	NUMBER OF STUDENTS	ELA/L AVG OVERALL SCORE	AVG SCORE	LITERARY	READING* INFORMATION	VOCABULARY	AVG SCORE	WRITTEN* EXPRESSION	WRITING* CONVENTIONS
CROSS-STATE									
	339,398	739	45				31		
STATE									
	98,314	750	49				35		
DISTRICT									
	38	745	46				34		
QUINTON TOWNSHIP SCHOOL									
	38	745	46				34		

1 Did Not Yet Meet Expectations (650-699)	2 Partially Met Expectations (700-724)	3 Approached Expectations (725-749)	4 Met Expectations (750-809)	5 Exceeded Expectations (810-850)
--	---	--	---	--

* Numbers are percentages

Did Not Yet Meet or Partially Met Expectations	Approached Expectations	Met or Exceeded Expectations
--	-------------------------	------------------------------



DISTRICT SUMMARY OF SCHOOLS

Grade 3

QUINTON TWP
NEW JERSEY
SPRING 2018

MATHEMATICS Grade 3 Assessment, 2017–2018

PERFORMANCE DISTRIBUTION BY %	NUMBER OF STUDENTS	MATH AVG OVERALL SCORE	MATHEMATICS*			
			MAJOR CONTENT	SUPPORTING CONTENT	REASONING	MODELING
CROSS-STATE						
	348,690	742				
			33 27 40	34 28 38	31 24 45	35 19 46
STATE						
	99,262	752				
			24 27 49	24 28 48	23 22 55	29 18 53
DISTRICT						
	39	750				
			8 51 41	21 36 44	15 33 51	26 21 54
QUINTON TOWNSHIP SCHOOL						
	39	750				
			8 51 41	21 36 44	15 33 51	26 21 54

1 Did Not Yet Meet Expectations (650-699)	2 Partially Met Expectations (700-724)	3 Approached Expectations (725-749)	4 Met Expectations (750-789)	5 Exceeded Expectations (790-850)
--	---	--	-------------------------------------	--

* Numbers are percentages

Did Not Yet Meet or Partially Met Expectations	Approached Expectations	Met or Exceeded Expectations
--	-------------------------	------------------------------



DISTRICT SUMMARY OF SCHOOLS

Grade 4

QUINTON TWP
NEW JERSEY
SPRING 2018

ENGLISH LANGUAGE ARTS / LITERACY Grade 4 Assessment, 2017–2018

PERFORMANCE DISTRIBUTION BY %	NUMBER OF STUDENTS	ELA/L AVG OVERALL SCORE	AVG SCORE	LITERARY	READING* INFORMATION	VOCABULARY	AVG SCORE	WRITTEN* EXPRESSION	WRITING* CONVENTIONS
CROSS-STATE									
	345,891	744	47				32		
STATE									
	99,447	756	51				36		
DISTRICT									
	36	738	46				30		
QUINTON TOWNSHIP SCHOOL									
	36	738	46				30		

1 Did Not Yet Meet Expectations (650-699)	2 Partially Met Expectations (700-724)	3 Approached Expectations (725-749)	4 Met Expectations (750-789)	5 Exceeded Expectations (790-850)
--	---	--	-------------------------------------	--

* Numbers are percentages

Did Not Yet Meet or Partially Met Expectations	Approached Expectations	Met or Exceeded Expectations
--	-------------------------	------------------------------



DISTRICT SUMMARY OF SCHOOLS

Grade 4

QUINTON TWP
NEW JERSEY
SPRING 2018

MATHEMATICS

Grade 4 Assessment, 2017–2018

PERFORMANCE DISTRIBUTION BY %	NUMBER OF STUDENTS	MATH AVG OVERALL SCORE	MATHEMATICS*			
			MAJOR CONTENT	SUPPORTING CONTENT	REASONING	MODELING
CROSS-STATE						
	354,653	738				
STATE						
	100,378	748				
DISTRICT						
	36	736				
QUINTON TOWNSHIP SCHOOL						
	36	736				

1 Did Not Yet Meet Expectations (650-699)	2 Partially Met Expectations (700-724)	3 Approached Expectations (725-749)	4 Met Expectations (750-795)	5 Exceeded Expectations (796-850)
--	---	--	-------------------------------------	--

* Numbers are percentages

Did Not Yet Meet or Partially Met Expectations	Approached Expectations	Met or Exceeded Expectations
--	-------------------------	------------------------------



DISTRICT SUMMARY OF SCHOOLS

Grade 5

QUINTON TWP
NEW JERSEY
SPRING 2018

ENGLISH LANGUAGE ARTS / LITERACY Grade 5 Assessment, 2017–2018

PERFORMANCE DISTRIBUTION BY %	NUMBER OF STUDENTS	ELA/L AVG OVERALL SCORE	AVG SCORE	LITERARY	READING* INFORMATION	VOCABULARY	AVG SCORE	WRITTEN* EXPRESSION	WRITING* CONVENTIONS
CROSS-STATE									
	349,130	742	47				32		
				32 23 44	36 22 43	35 21 44		35 15 50	32 27 41
STATE									
	101,065	755	51				36		
				24 22 55	27 20 53	28 21 52		20 13 67	18 22 60
DISTRICT									
	42	759	51				38		
				24 17 60	31 21 48	21 31 48		12 14 74	7 14 79
QUINTON TOWNSHIP SCHOOL									
	42	759	51				38		
				24 17 60	31 21 48	21 31 48		12 14 74	7 14 79

1 Did Not Yet Meet Expectations (650-699)	2 Partially Met Expectations (700-724)	3 Approached Expectations (725-749)	4 Met Expectations (750-798)	5 Exceeded Expectations (799-850)
--	---	--	-------------------------------------	--

* Numbers are percentages

Did Not Yet Meet or Partially Met Expectations	Approached Expectations	Met or Exceeded Expectations
--	-------------------------	------------------------------



DISTRICT SUMMARY OF SCHOOLS

Grade 5

QUINTON TWP
NEW JERSEY
SPRING 2018

MATHEMATICS Grade 5 Assessment, 2017–2018

PERFORMANCE DISTRIBUTION BY %	NUMBER OF STUDENTS	MATH AVG OVERALL SCORE	MATHEMATICS*			
			MAJOR CONTENT	SUPPORTING CONTENT	REASONING	MODELING
CROSS-STATE						
	356,669	738				
			36 29 35	42 26 32	41 22 38	39 22 39
STATE						
	101,703	748				
			24 29 47	32 27 41	31 22 48	32 21 47
DISTRICT						
	42	754				
			19 24 57	29 36 36	19 21 60	21 26 52
QUINTON TOWNSHIP SCHOOL						
	42	754				
			19 24 57	29 36 36	19 21 60	21 26 52

1 Did Not Yet Meet Expectations (650-699)	2 Partially Met Expectations (700-724)	3 Approached Expectations (725-749)	4 Met Expectations (750-789)	5 Exceeded Expectations (790-850)
--	---	--	---	--

Did Not Yet Meet or Partially Met Expectations	Approached Expectations	Met or Exceeded Expectations
--	----------------------------	---------------------------------



DISTRICT SUMMARY OF SCHOOLS

Grade 6

QUINTON TWP
NEW JERSEY
SPRING 2018

ENGLISH LANGUAGE ARTS / LITERACY Grade 6 Assessment, 2017–2018

PERFORMANCE DISTRIBUTION BY %	NUMBER OF STUDENTS	ELA/L AVG OVERALL SCORE	AVG SCORE	LITERARY	READING* INFORMATION	VOCABULARY	AVG SCORE	WRITTEN* EXPRESSION	WRITING* CONVENTIONS
CROSS-STATE 11 20 28 33 8	345,435	742	47	 33 26 41	 33 28 38	 37 23 40	31	 39 19 43	 34 26 40
STATE 6 14 24 41 15	99,421	754	50	 24 24 51	 25 27 49	 31 24 46	35	 23 15 62	 19 22 59
DISTRICT 0 16 18 50 16	38	760	51	 24 18 58	 26 24 50	 18 29 53	38	 16 13 71	 16 13 71
QUINTON TOWNSHIP SCHOOL 0 16 18 50 16	38	760	51	 24 18 58	 26 24 50	 18 29 53	38	 16 13 71	 16 13 71

1 Did Not Yet Meet Expectations (650-699)	2 Partially Met Expectations (700-724)	3 Approached Expectations (725-749)	4 Met Expectations (750-789)	5 Exceeded Expectations (790-850)
--	---	--	---	--

* Numbers are percentages

Did Not Yet Meet or Partially Met Expectations	Approached Expectations	Met or Exceeded Expectations
--	-------------------------	------------------------------



DISTRICT SUMMARY OF SCHOOLS

Grade 6

QUINTON TWP
NEW JERSEY
SPRING 2018

MATHEMATICS

Grade 6 Assessment, 2017–2018

PERFORMANCE DISTRIBUTION BY %	NUMBER OF STUDENTS	MATH AVG OVERALL SCORE	MATHEMATICS*			
			MAJOR CONTENT	SUPPORTING CONTENT	REASONING	MODELING
CROSS-STATE						
	346,888	734				
STATE						
	100,174	744				
DISTRICT						
	38	753				
QUINTON TOWNSHIP SCHOOL						
	38	753				

1 Did Not Yet Meet Expectations (650-699)	2 Partially Met Expectations (700-724)	3 Approached Expectations (725-749)	4 Met Expectations (750-787)	5 Exceeded Expectations (788-850)
--	---	--	-------------------------------------	--

Did Not Yet Meet or Partially Met Expectations	Approached Expectations	Met or Exceeded Expectations
--	-------------------------	------------------------------



DISTRICT SUMMARY OF SCHOOLS

Grade 7

QUINTON TWP
NEW JERSEY
SPRING 2018

ENGLISH LANGUAGE ARTS / LITERACY Grade 7 Assessment, 2017–2018

PERFORMANCE DISTRIBUTION BY %	NUMBER OF STUDENTS	ELA/L AVG OVERALL SCORE	AVG SCORE	LITERARY	READING* INFORMATION	VOCABULARY	AVG SCORE	WRITTEN* EXPRESSION	WRITING* CONVENTIONS
CROSS-STATE									
	339,954	745	48				32		
				35 17 49	31 22 46	34 22 44		32 21 47	31 20 48
STATE									
	98,295	760	52				37		
				26 16 58	24 20 56	28 22 51		18 16 66	17 16 67
DISTRICT									
	35	760	52				38		
				31 11 57	23 23 54	14 34 51		17 20 63	17 17 66
QUINTON TOWNSHIP SCHOOL									
	35	760	52				38		
				31 11 57	23 23 54	14 34 51		17 20 63	17 17 66

1 Did Not Yet Meet Expectations (650-699)	2 Partially Met Expectations (700-724)	3 Approached Expectations (725-749)	4 Met Expectations (750-784)	5 Exceeded Expectations (785-850)
--	---	--	-------------------------------------	--

* Numbers are percentages

Did Not Yet Meet or Partially Met Expectations	Approached Expectations	Met or Exceeded Expectations
--	-------------------------	------------------------------



DISTRICT SUMMARY OF SCHOOLS

Grade 7

QUINTON TWP
NEW JERSEY
SPRING 2018

MATHEMATICS Grade 7 Assessment, 2017–2018

PERFORMANCE DISTRIBUTION BY %	NUMBER OF STUDENTS	MATH AVG OVERALL SCORE	MATHEMATICS*			
			MAJOR CONTENT	SUPPORTING CONTENT	REASONING	MODELING
CROSS-STATE	324,982	736				
STATE	94,938	743				
DISTRICT	35	749				
QUINTON TOWNSHIP SCHOOL	35	749				

1 Did Not Yet Meet Expectations (650-699)	2 Partially Met Expectations (700-724)	3 Approached Expectations (725-749)	4 Met Expectations (750-785)	5 Exceeded Expectations (786-850)
--	---	--	-------------------------------------	--

Did Not Yet Meet or Partially Met Expectations	Approached Expectations	Met or Exceeded Expectations
--	-------------------------	------------------------------



DISTRICT SUMMARY OF SCHOOLS

Grade 8

QUINTON TWP
NEW JERSEY
SPRING 2018

ENGLISH LANGUAGE ARTS / LITERACY Grade 8 Assessment, 2017–2018

PERFORMANCE DISTRIBUTION BY %	NUMBER OF STUDENTS	ELA/L AVG OVERALL SCORE	AVG SCORE	LITERARY	READING* INFORMATION	VOCABULARY	AVG SCORE	WRITTEN* EXPRESSION	WRITING* CONVENTIONS
CROSS-STATE									
	340,522	743	47				32		
STATE									
	100,150	759	51				38		
DISTRICT									
	34	748	46				36		
QUINTON TOWNSHIP SCHOOL									
	34	748	46				36		

1 Did Not Yet Meet Expectations (650-699)	2 Partially Met Expectations (700-724)	3 Approached Expectations (725-749)	4 Met Expectations (750-793)	5 Exceeded Expectations (794-850)
--	---	--	-------------------------------------	--

Did Not Yet Meet or Partially Met Expectations	Approached Expectations	Met or Exceeded Expectations
--	-------------------------	------------------------------



DISTRICT SUMMARY OF SCHOOLS

Grade 8

QUINTON TWP
NEW JERSEY
SPRING 2018

MATHEMATICS Grade 8 Assessment, 2017–2018

PERFORMANCE DISTRIBUTION BY %	NUMBER OF STUDENTS	MATH AVG OVERALL SCORE	MATHEMATICS*			
			MAJOR CONTENT	SUPPORTING CONTENT	REASONING	MODELING
CROSS-STATE						
	265,249	725				
			51 23 26	51 23 26	50 20 30	47 16 36
STATE						
	64,462	728				
			45 25 29	46 25 29	47 21 32	44 19 37
DISTRICT						
	23	723				
			48 30 22	57 26 17	48 26 26	43 30 26
QUINTON TOWNSHIP SCHOOL						
	23	723				
			48 30 22	57 26 17	48 26 26	43 30 26

1 Did Not Yet Meet Expectations (650-699)	2 Partially Met Expectations (700-724)	3 Approached Expectations (725-749)	4 Met Expectations (750-800)	5 Exceeded Expectations (801-850)
--	---	--	-------------------------------------	--

* Numbers are percentages

Did Not Yet Meet or Partially Met Expectations	Approached Expectations	Met or Exceeded Expectations
--	-------------------------	------------------------------



DISTRICT SUMMARY OF SCHOOLS

Algebra I

QUINTON TWP
NEW JERSEY
SPRING 2018

MATHEMATICS Algebra I Assessment, 2017–2018

PERFORMANCE DISTRIBUTION BY %	NUMBER OF STUDENTS	MATH AVG OVERALL SCORE	MATHEMATICS*			
			MAJOR CONTENT	SUPPORTING CONTENT	REASONING	MODELING
CROSS-STATE	223,497	741				
			31 27 42	40 18 42	39 25 36	52 10 38
STATE	110,972	746				
			26 25 49	34 18 48	34 24 42	46 11 43
DISTRICT	11	767				
			0 9 91	9 0 91	0 64 36	9 9 82
QUINTON TOWNSHIP SCHOOL	11	767				
			0 9 91	9 0 91	0 64 36	9 9 82

1 Did Not Yet Meet Expectations (650-699)	2 Partially Met Expectations (700-724)	3 Approached Expectations (725-749)	4 Met Expectations (750-804)	5 Exceeded Expectations (805-850)
--	---	--	-------------------------------------	--

Did Not Yet Meet or Partially Met Expectations	Approached Expectations	Met or Exceeded Expectations
--	-------------------------	------------------------------



ENGLISH LANGUAGE ARTS / LITERACY Grade 6 Assessment, 2017–2018



Students with Valid Scores (38)

Purpose: This report presents the average percent correct by Evidence Statement for school, district, state and Cross-State.

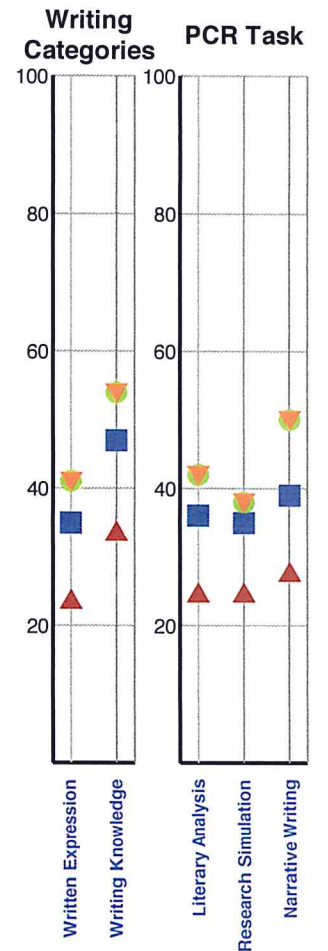
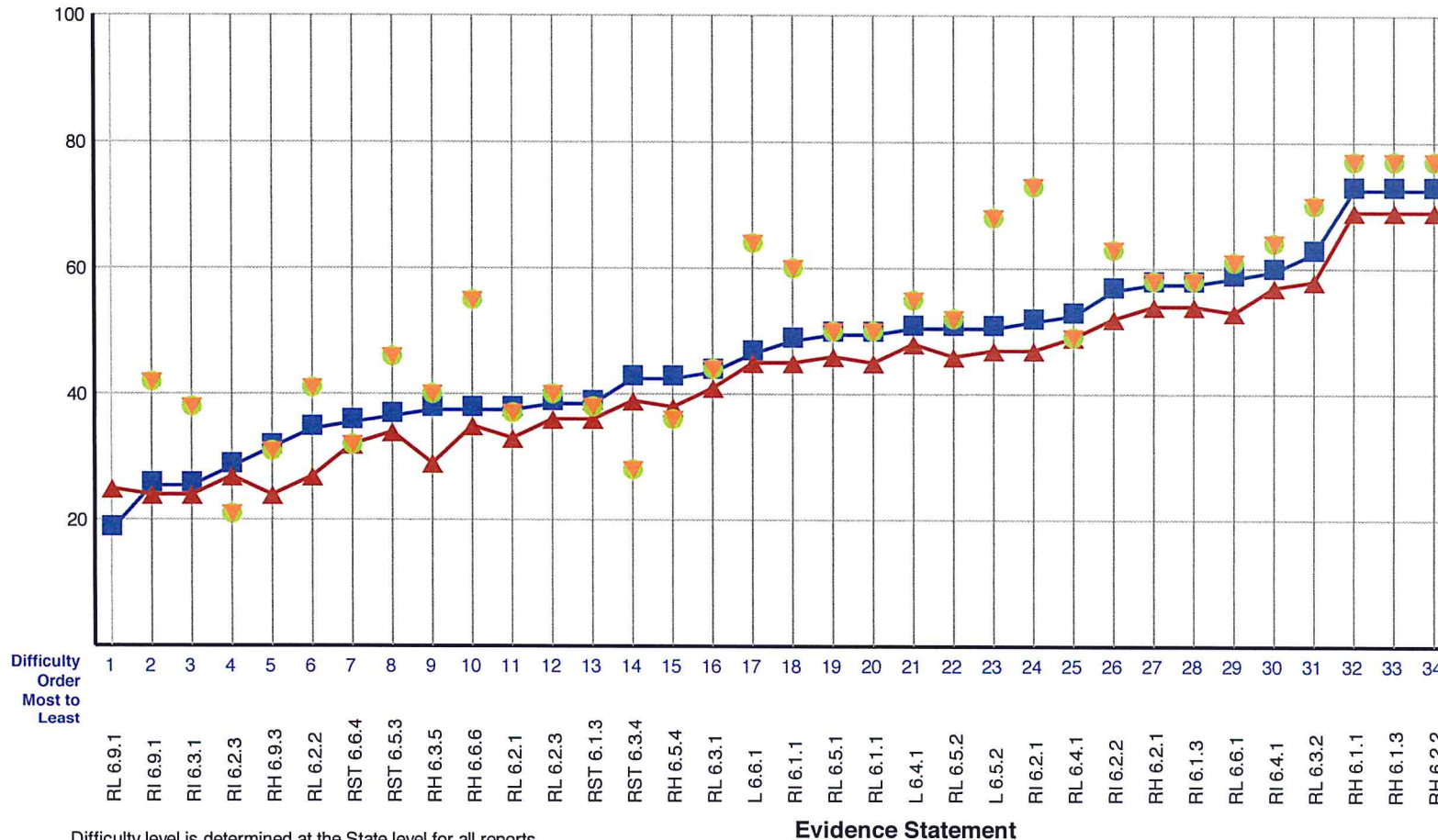

Difficulty level is determined at the State level for all reports.

Evidence Statements not tested in district or school are left blank.

This report is NOT for public review. Distribution within your school/district must be in accordance with state and federal privacy laws, and local school board policy.



School Evidence Statement Analysis

CONFIDENTIAL - DO NOT DISTRIBUTE

Grade 6

QUINTON TOWNSHIP SCHOOL
QUINTON TWP
NEW JERSEY
SPRING 2018

MATHEMATICS Grade 6 Assessment, 2017–2018

- ▲ Cross-State
- State
- District
- ▼ School

Students with Valid Scores (38)

Purpose: This report presents the average percent correct by Evidence Statement for school, district, state and Cross-State.

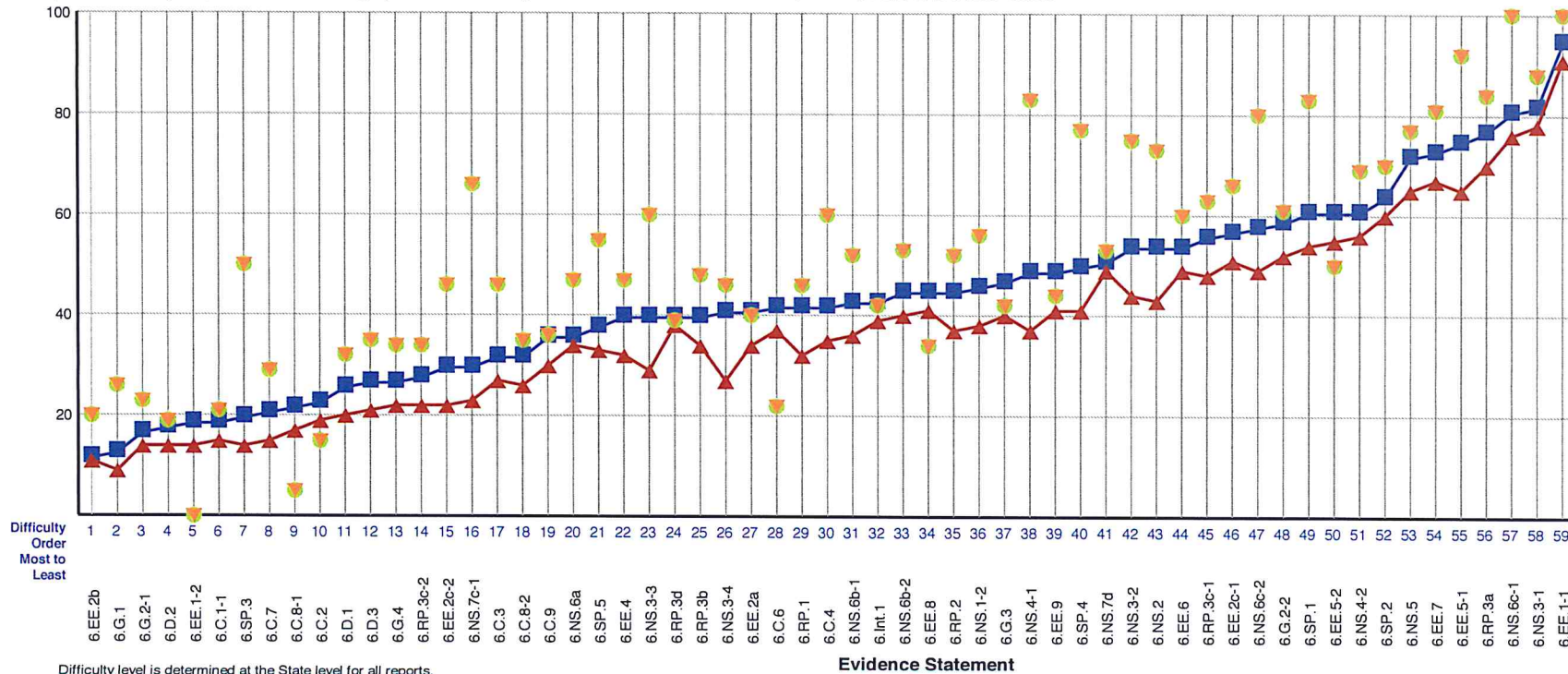

Difficulty level is determined at the State level for all reports.
Evidence Statements not tested in district or school are left blank.

This report is NOT for public review. Distribution within your school/district must be in accordance with state and federal privacy laws, and local school board policy.



School Evidence Statement Analysis

Algebra I

CONFIDENTIAL - DO NOT DISTRIBUTE

QUINTON TOWNSHIP SCHOOL
QUINTON TWP
NEW JERSEY
SPRING 2018

MATHEMATICS Algebra I Assessment, 2017–2018

- ▲ Cross-State
- State
- District
- ▼ School

Students with Valid Scores (11)

Purpose: This report presents the average percent correct by Evidence Statement for school, district, state and Cross-State.

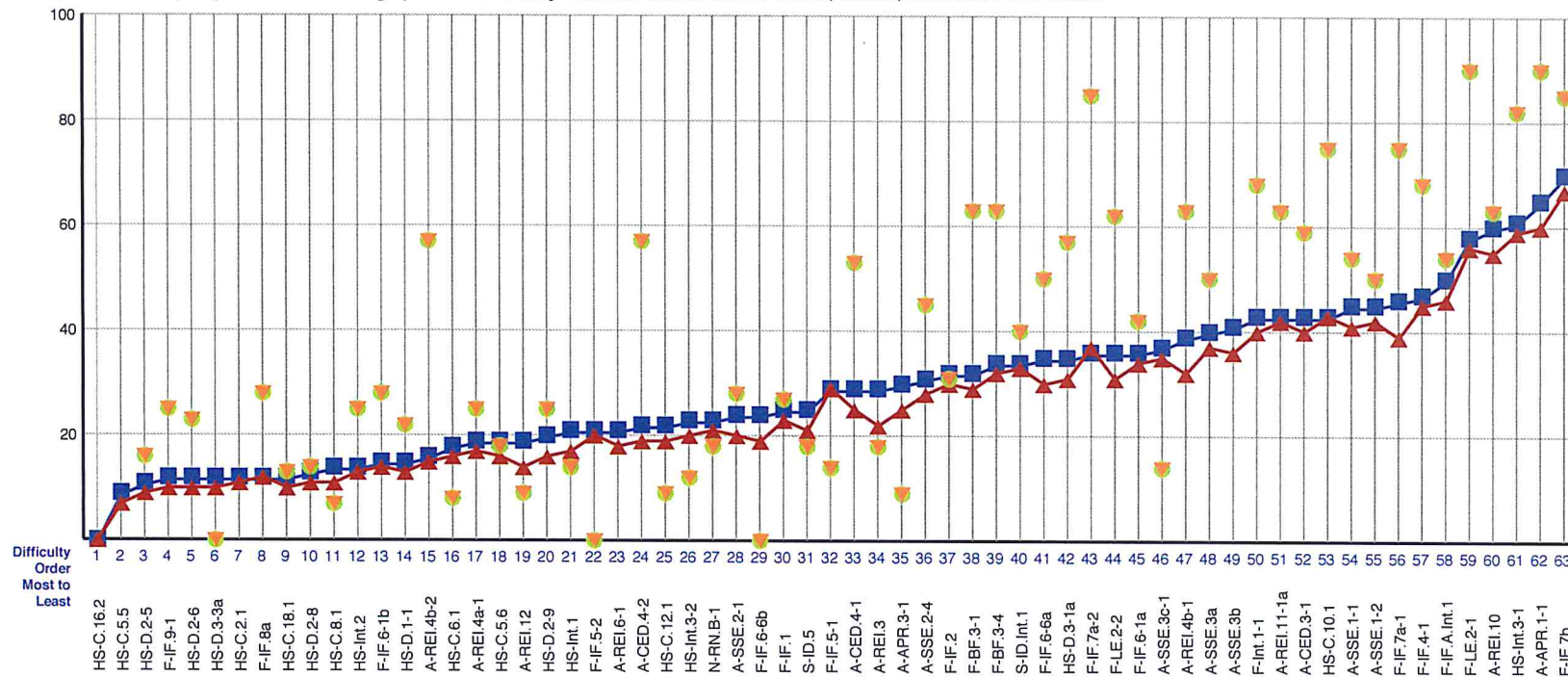

Difficulty level is determined at the State level for all reports.

Evidence Statements not tested in district or school are left blank.

This report is NOT for public review. Distribution within your school/district must be in accordance with state and federal privacy laws, and local school board policy.